# *L'Hereu Riera*

Fonts: Amades, 1982, 362 (vol. 3)
Grau i Puig, 1998, 157.
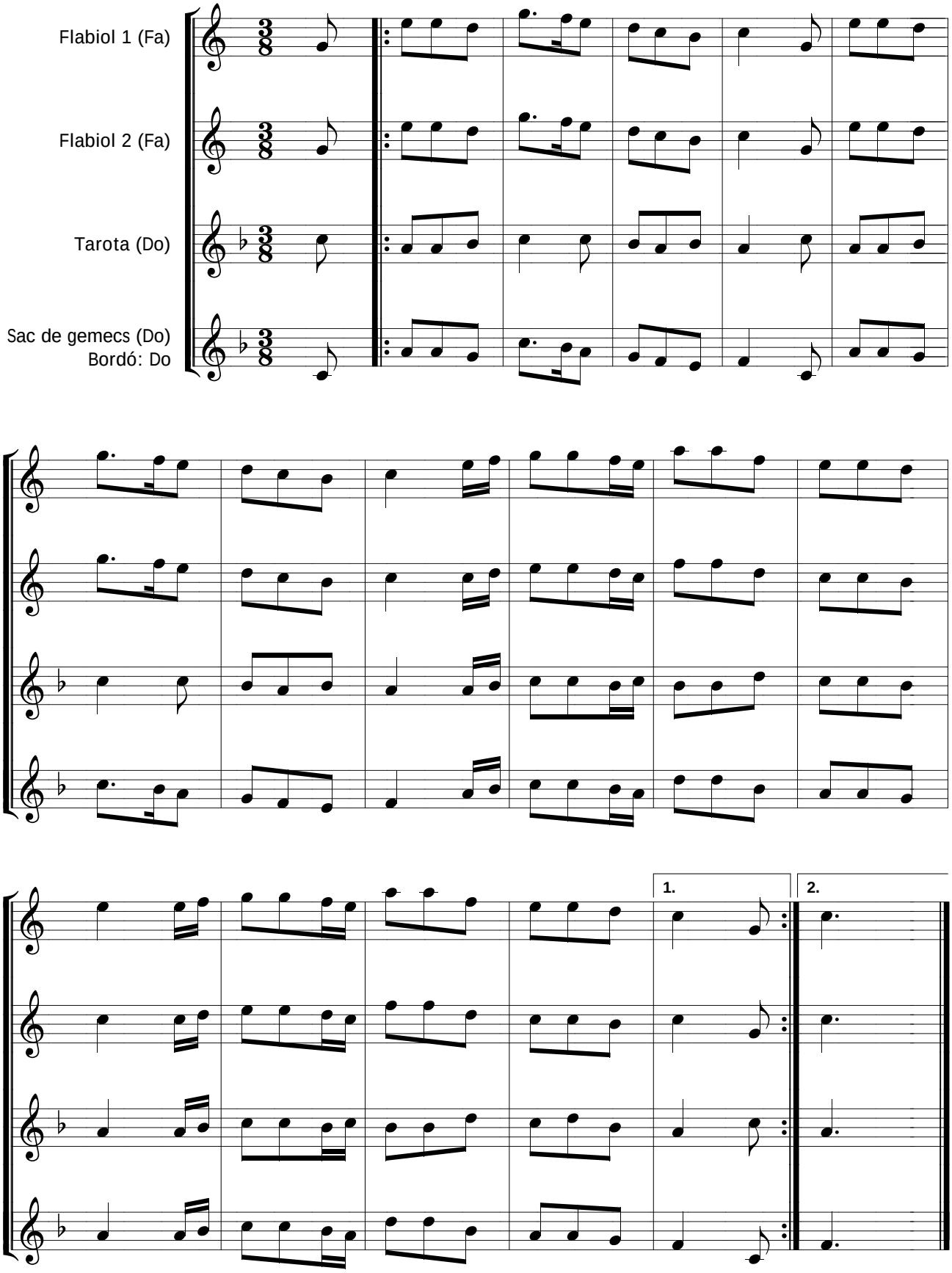
Popular Catalana
Arr. Ço del Botafoc, 2004 i 2010